

SEAMLESS INTEGRATION

On-Demand Imaging Functionality

Have you ever wished for an imaging solution that offered...

- ▶ Direct Integration with Key Line-of-Business Applications
- ▶ Immediate iSynergy Storage and Access of Files from their Native Applications
- ▶ Increased Search and Retrieval Performance
- ▶ Effortless Customization without the need for IT involvement or support
- ▶ Drag & Drop Interface

iLink is an application that seamlessly integrates iSynergy with third-party applications, which allows you to utilize imaging functionality from within a wide variety of software applications. By using iLink technology, invoices, spreadsheets, presentations and other documents can be immediately stored in the iSynergy vault directly from the Windows applications that create them.

Ease of Use

By simply dragging and dropping links from iLink into your third-party applications, you have created an on-demand option that allows you to scan documents, produce cover sheets or any number of information processing tasks.

Advanced Functionality

Regardless of the your key line-of-business application, iLink can provide your application access to the images that are stored in iSynergy. iLink also offers other image-processing functionality, such as producing barcode cover sheets OR doing scanning into the application, where iLink intelligently “steals” information from the third-party application and use it as index values for indexing images into the iSynergy solution.

No Programming Required

iLink is a non-programmatic way to create custom interfaces between iSynergy and third-party applications. Normally, going to a third-party company with an integration project is

very expensive as it requires an engineer on both sides, a project manager, common interface, and creating specs, all of which requires a significant time and financial investment. With iLink, you can simply drag and drop links to those third-party applications with no programming. Additionally, this requires very little IT knowledge, requires no participation from your existing IT staff, to enable this technology to work.

Flexible & Scalable

iLink also provides functionality for defining hotkeys, or menu options for most any windows based applications. Links can be global, meaning that an independent hotkey function can be loaded onto your server and configured to automatically implement on each workstation within the server. Built around an open database and utilizing XML and the WEB Services of the iSynergy platform, iLink is a scalable network-based solution specifically designed to meet the demands of high-volume data and document capture.

Practical Applications

- ▶ **Accounting** – looking up check and invoice data housed in iSynergy, directly from Great Plains, QuickBooks, or other accounting applications.
- ▶ **Legal** – linking client files in your case management application to iSynergy.
- ▶ **Medical** – referencing billing and patient information in iSynergy, directly from practice management applications.
- ▶ **Customer Service** – looking up invoices, contracts, and barcodes in iSynergy, directly from your CRM application.
- ▶ **Mortgage** – loan processing and origination.

PROGRAM COMPONENTS

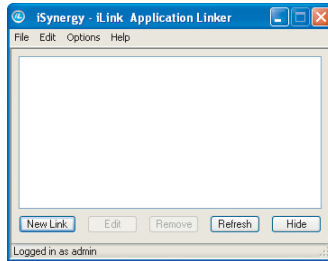

Application Linker

The iLink Application Linker enables users to create and edit custom buttons, select target applications for these custom buttons, as well as customize link configurations and hotkey combinations.

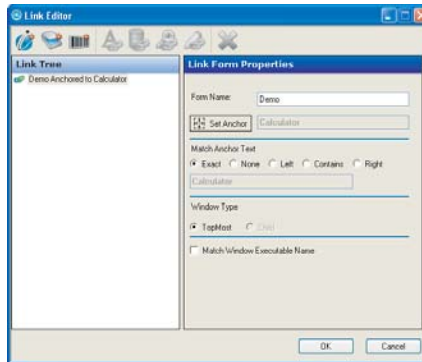

Link Editor

The Link Editor is used to define the application to which a button is linked. Additionally, Link buttons can be designation to perform query, scanning, or barcoding functions from this window. The Link Tree displays a breakout view of the link as the parent node, link fields and child nodes. The Link Form Properties panel displays the currently selected tree item and allows you to modify its properties.

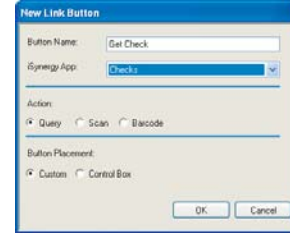

New Link Dialogue

This dialogue allows you to specify the name, linked application, and button placement of your new query, scan or barcode link.

Hotkey Configuration

You can create iLink highlight fields, or hotkeys, to work with any desktop application. If you can highlight the text, you can link it to an iDatix application!

Once an iLink button has been created, it can be integrated locally or it can be globally, allowing multiple users on the same network to utilize this functionality through a one-time deployment.

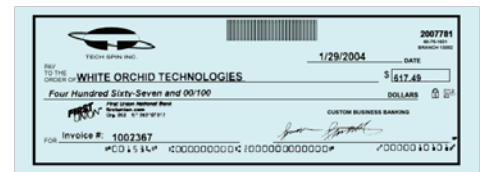

Custom iLink Button

